



# HEADS UP!

*Matilda*  
&  
*Charlie and the*  
*Chocolate Factory*

EDITION



# CHARACTER SUMMARIES

Pre-activity:  
Read the  
character  
summaries!



**Matilda:** Matilda is a bright little girl who is very eager to learn. She is kind and smart. She has brown hair and blue eyes and usually wears a ribbon in her hair.



**Miss Honey:** Miss Honey has a very calm and timid nature. She is also a very kind and affectionate person. She has brown eyes and light brown hair.



**Miss Trunchball:** Miss Trunchball is a terrifying headteacher who frightens the children with her strict rules and horrifying behaviour. She is a large woman who wears her hair in a tight bun and always wears a suit.



**Lavender:** Lavender is Matilda's best friend. She is brave and adventurous. She has dark brown eyes, black hair and wears glasses. In Roald Dahl's book he describes her as slim and small for her age.



# CHARACTER SUMMARIES

More characters  
from  
Matilda



**Mr Wormwood:** Mr Wormwood is Matilda's father. He is a small man with a moustache. He usually wears a hat and suit. He is greedy, selfish and dishonest. He is bad-tempered and very arrogant.



**Mrs Wormwood:** Mrs Wormwood is a neglectful mother. She has curly blonde hair and brown eyes. She wears a lot of makeup and loves playing bingo.



**Bruce Bogtrotter:** Bruce Bogtrotter is a boy who attends the same school as Matilda. He is 11 years old and overweight. He is a victim to Miss Trunchball's abusive behaviour and is forced to eat a huge chocolate cake.

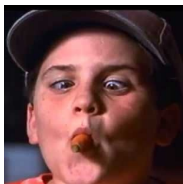

**Michael Wormwood:** Michael Wormwood is described as an ordinary boy who is a messy eater. He's not very intelligent. In the film he bullies his sister Matilda.



# CHARACTER SUMMARIES

Characters  
from  
Charlie and the  
Chocolate Factory



**Charlie Bucket:** Charlie Bucket is the protagonist. He is virtuous and kind-hearted. He is very curious and mature for his age. He is very slim as he is malnourished. He has brown hair and blue eyes.



**Willy Wonka:** Willy Wonka is a chocolate making genius. He is eccentric, cheerful and strange. He has a child-like way about him. In the film he is tall and slim and has straight brown hair. He wears a black top hat.



**Violet Beauregard:** Violet Beauregard is impatient, arrogant and impulsive. In the film she has short, straight, blonde hair. She loves chewing bubblegum. She turns into a blueberry as a result of her impulsiveness .



**Augustus Gloop:** Augustus Gloop was the first person to find a golden ticket. He is greedy and overweight. He has ginger hair. He falls into the chocolate river and get's sucked up a pipe, into the fudge room.



# CHARACTER SUMMARIES

More  
Characters from  
Charlie and the  
Chocolate Factory

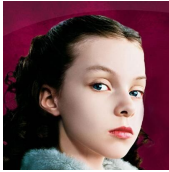

**Veruca Salt:** Veruca Salt is a very spoiled young girl. She is demanding and manipulative. She has long, curly, brown hair and blue eyes. She ends up going down the garbage chute after the squirrels named her as a 'bad nut'.

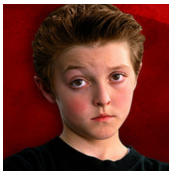

**Mike Teavee:** Mike Teavee is lazy and bad tempered, but also intelligent. He is obsessed with TV and violent video games. He has spiky brown hair and brown eyes. He shrinks into a tiny human when he goes into the TV.



**Grandpa Joe:** Grandpa Joe is an enthusiastic and optimistic man. He is very encouraging, wise and kind. He is an old man, with a wrinkled face and glasses. He is mainly bald with a bit of grey hair.



**Oompa Loompa:** Oompa Loompa's are described by Roald Dahl as tiny people with funny long hair. They have orange coloured skin. They love singing and dancing and are very spontaneous. They LOVE the cocoa bean.





MATILDA



MISS  
HONEY



MISS  
TRUNCHBULL



LAVENDER



MR  
WORMWOOD



BRUCE  
BOGTROTTER



MICHAEL  
WORMWOOD



MRS  
WORMWOOD



CHARLIE  
BUCKET



WILLY  
WONKA



VIOLET  
BEAUREGARDE



AUGUSTUS  
GLOOP



VERUCA  
SALT



MIKE  
TEAVEE



GRANDPA  
JOE



OOMPA  
LOOMPA



# TEACHER PREPARATION



Preparation level: Easy

Preparation time: Less than 20 mins

- Print the character cards in colour (standard A4)
- There should be 16 cards in total
- Laminate and cut them out

Materials:

- To play the game properly, you will need some elastic headbands so the card can fit on the forehead.

These can be easily found in bazars.

Or if not, you can order on amazon, here is a link for something similar to what you will need.

[https://www.amazon.es/ITME-Deportiva-Antideslizante-Elástica-Baloncesto/dp/B0943VK6X2/ref=sr\\_1\\_32\\_sspa?adgrpid=76721450286&gclid=CjwKCAjwrqqSBhBbEiwAlQeqGixwoMiK1qckO45jFwZFSHuEBK\\_neyXfOz1DNDXelD-nfPT442pCKBoCKycQAvD\\_BwE&hvadid=381297660887&hvdev=c&hvllocphy=1005424&hvnrtw=g&hvtmt=b&hvtand=1091606488732232994&hvtargid=kwd-1019079377992&hydader=24479\\_1803300&keywords=headband+deportiva&qid=1649059200&sr=8-32-spons&psc=1&spLa=ZW5jenlwdGVkUXVhbGlnaWVvYyPUEzNfHlUkhKRfITMzVJmVuY3J5cHRlZElkPUEwNDUzMjQ1MlZUVDEyU1AxM1ZSSCZlbnNyeXB0ZWZlZElkPUEwMTY1OTU2MjZlR09XNU5YM1VCMCZ3aWRnZXROYWlPXNwX210ZiZlZy3Rpb249Y2xpY2tSZWRpcmVjdCZkbo5vdExvZ0NsaWNrPXRydWU=](https://www.amazon.es/ITME-Deportiva-Antideslizante-Elástica-Baloncesto/dp/B0943VK6X2/ref=sr_1_32_sspa?adgrpid=76721450286&gclid=CjwKCAjwrqqSBhBbEiwAlQeqGixwoMiK1qckO45jFwZFSHuEBK_neyXfOz1DNDXelD-nfPT442pCKBoCKycQAvD_BwE&hvadid=381297660887&hvdev=c&hvllocphy=1005424&hvnrtw=g&hvtmt=b&hvtand=1091606488732232994&hvtargid=kwd-1019079377992&hydader=24479_1803300&keywords=headband+deportiva&qid=1649059200&sr=8-32-spons&psc=1&spLa=ZW5jenlwdGVkUXVhbGlnaWVvYyPUEzNfHlUkhKRfITMzVJmVuY3J5cHRlZElkPUEwNDUzMjQ1MlZUVDEyU1AxM1ZSSCZlbnNyeXB0ZWZlZElkPUEwMTY1OTU2MjZlR09XNU5YM1VCMCZ3aWRnZXROYWlPXNwX210ZiZlZy3Rpb249Y2xpY2tSZWRpcmVjdCZkbo5vdExvZ0NsaWNrPXRydWU=)

## Instructions:

- Project the character summaries on the interactive white board and read aloud as a class.
- Watch both the film trailers on the google sites page if needed.
- In groups of 4's, students will each pick a character card and place on their forehead. They will then take it in turns to ask questions in order to guess their character.
- Example questions: Does my character wear a ribbon in her hair?

Am I an adult or a child? Is my character an adult or a child?

Do I have brown hair? Does my character have brown hair?

Am I a kind person? / Is my character a kind person?