

Ajuntament del
Prat de Llobregat



ecostudi
10 ANIVERSARI

ARXIU

CB1.1

DOCUMENT ÚNIC DE PROTECCIÓ CIVIL DEL PRAT DE
LLOBREGAT

DATA
Abril 2025

AUTOR
Pol Chumillas
Botam

DIBUIXAT
COMPROVAT

ESCALA
S.E

TÍTOL DE PLÀNOL
PLÀNOL D'EMPLAÇAMENT I UBICACIÓ DEL TERME MUNICIPAL
DEL PRAT DE LLOBREGAT

PLÀNOL
CB1.1

FULL
1

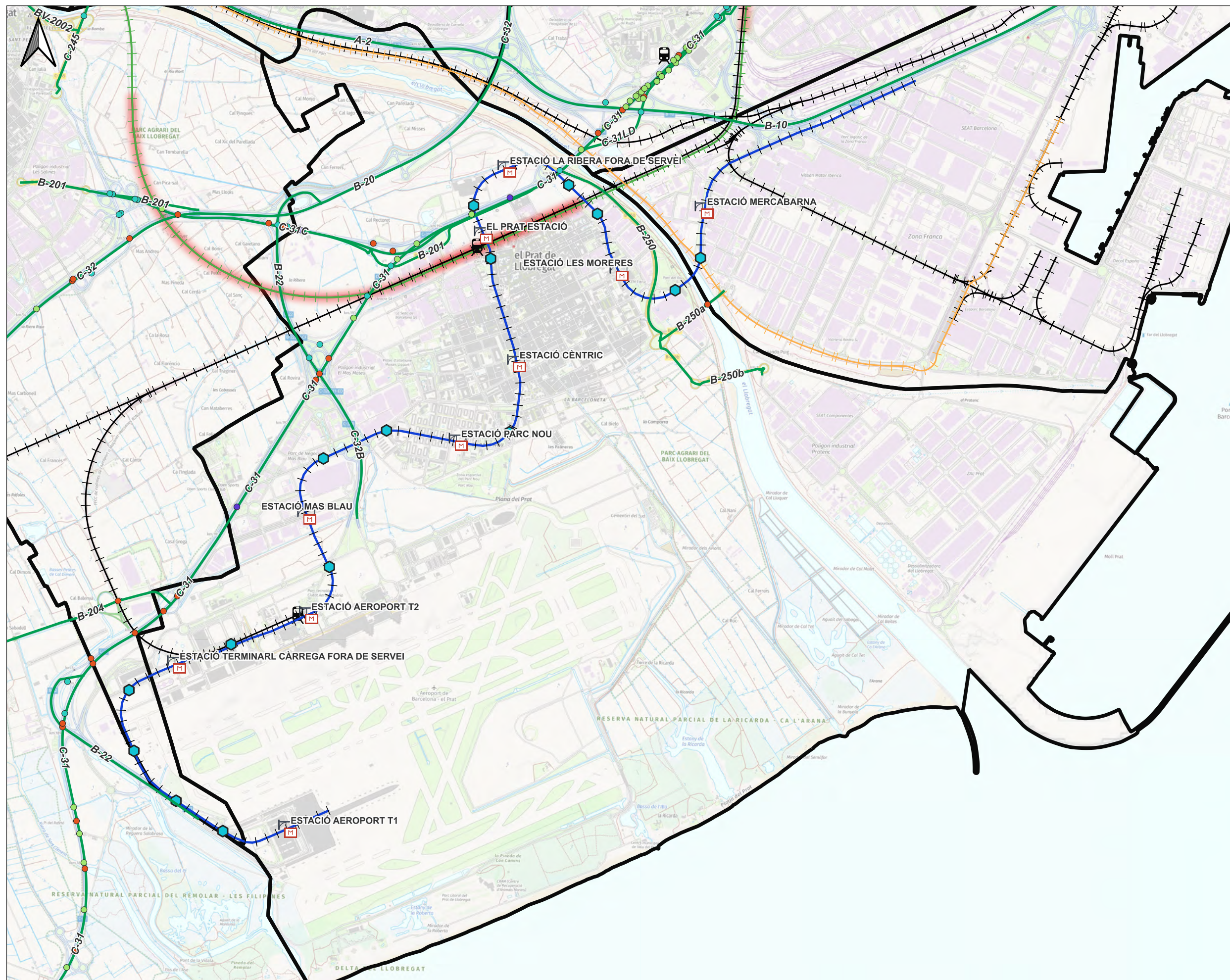

Llegenda

- Municipis
- Xarxa viària
- Xarxa FGC
- Convencional ADIF
- Alta velocitat
- Línia metro

Infraestructures

- Pasarel·la per vianant
- Pont ($10 \leq L < 50$)
- Pontó ($3 \leq L < 10$)
- Viaducte ($L > 50$ $H \geq$)
- Tunnel
- Estació metro
- Estació de tren
- Pous ventilació i sortides emergència

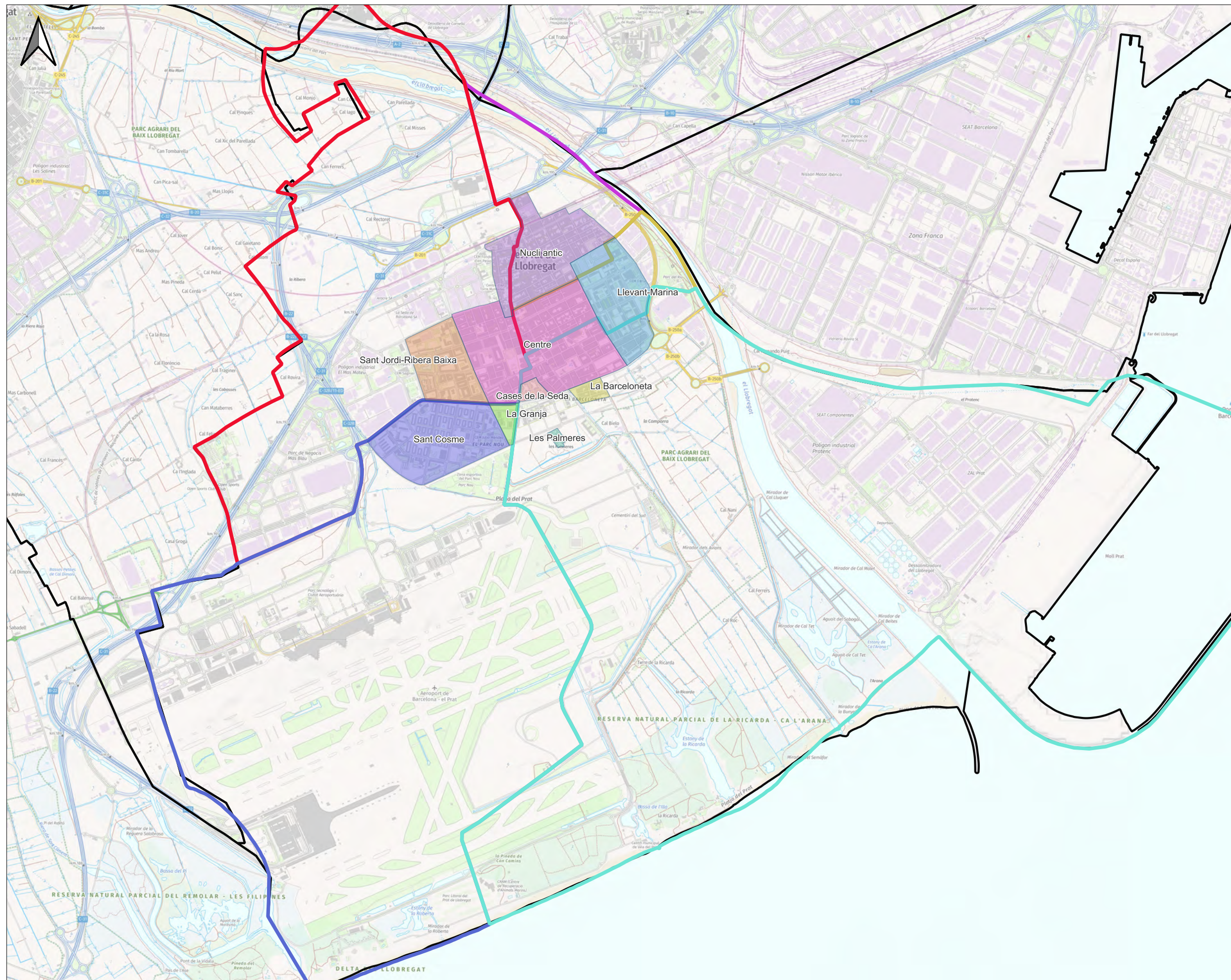

Llegenda

- Municipis
- Barris**
- Cases de la Seda
- Centre
- La Barceloneta
- La Granja
- Les Palmeres
- Llevant-Marina
- Nucli antic
- Sant Cosme
- Sant Jordi-Ribera Baixa
- Districtes**
- Districte 1
- Districte 2
- Districte 3
- Districte 4
- Districte 5

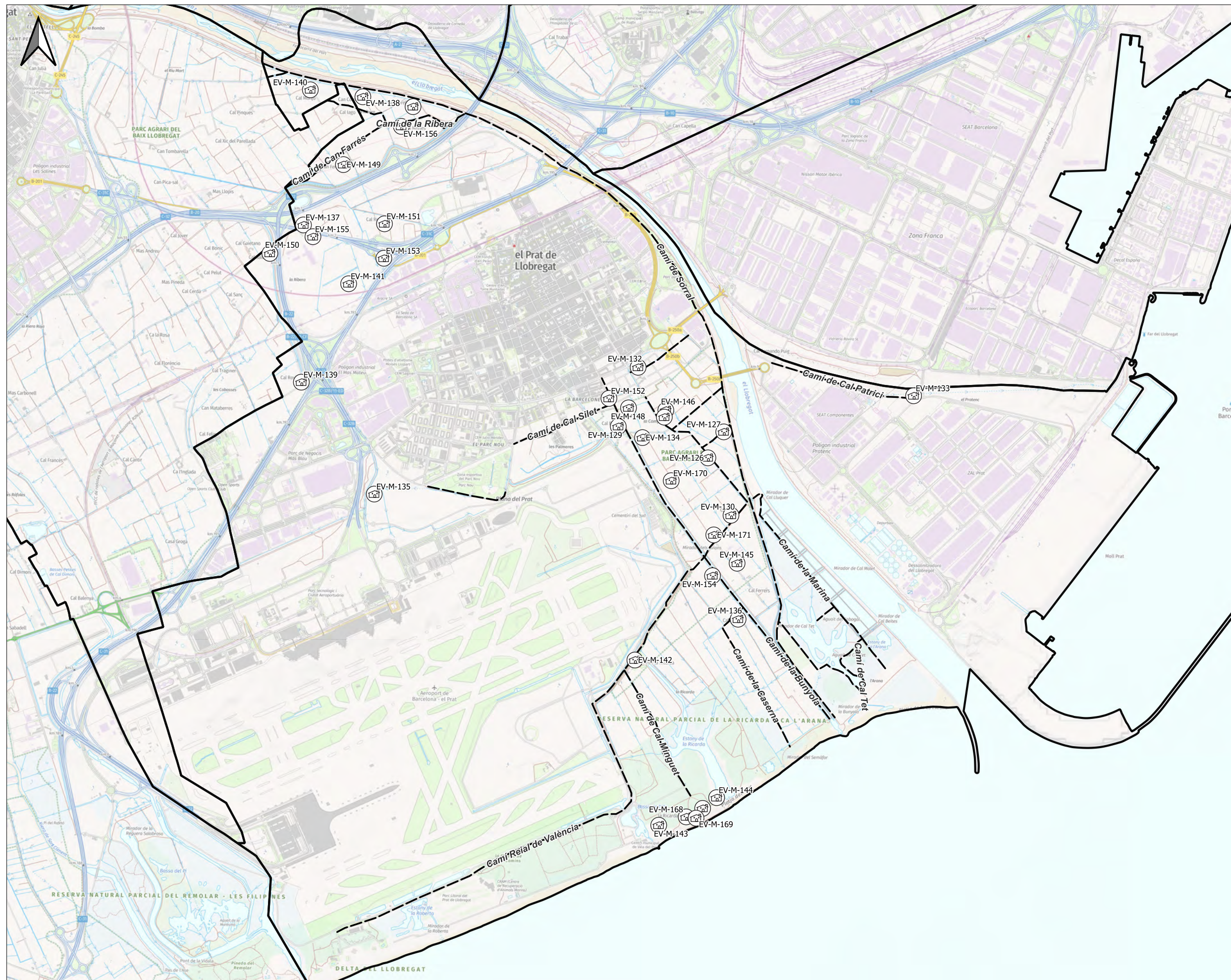



Llegenda

- Municipis
- Xarxa de camins
- Elements vulnerables**
- M: Masia, casa aïllada

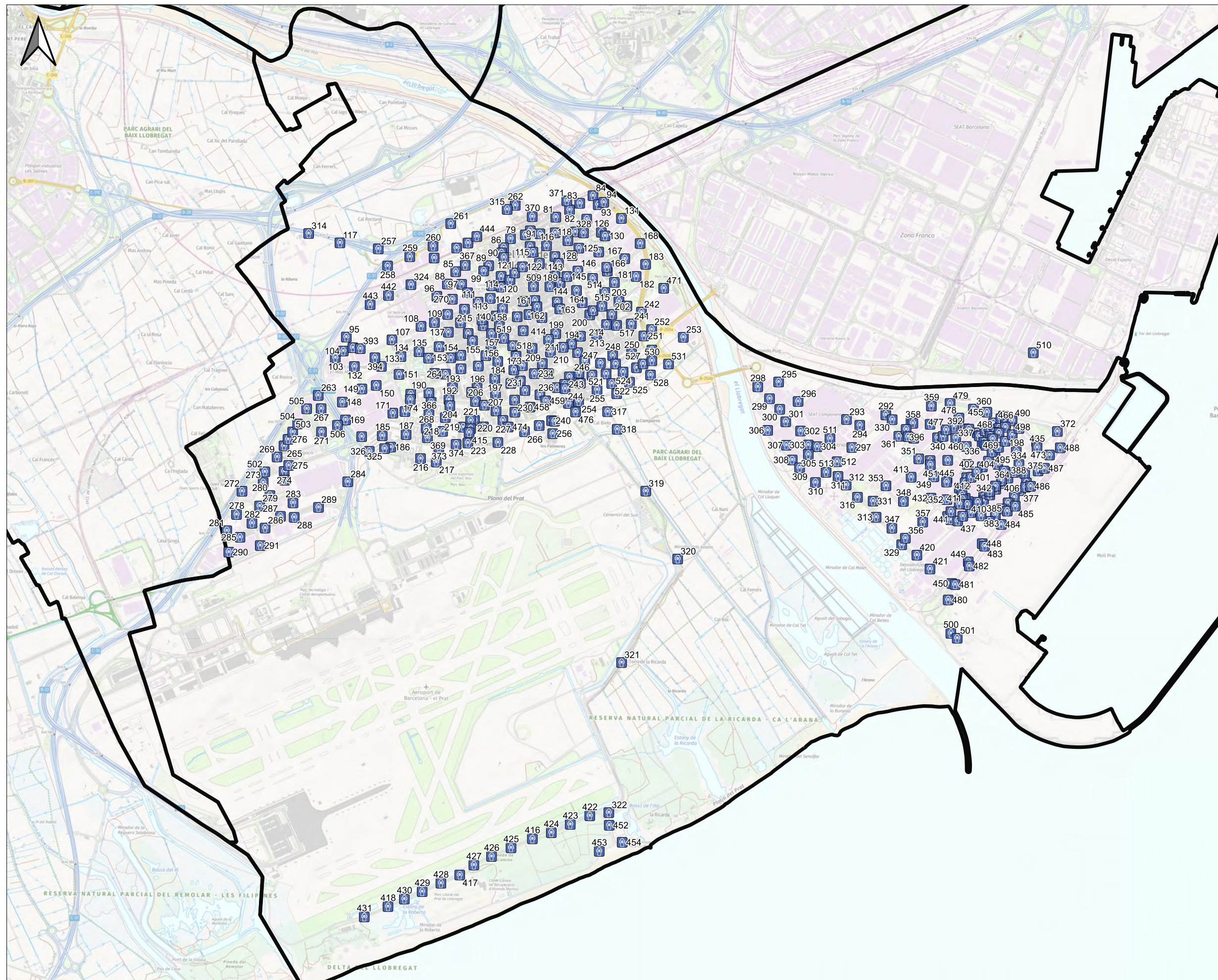
		ARXIU	CB1.4	DOCUMENT ÚNIC DE PROTECCIÓ CIVIL DEL PRAT DE LLOBREGAT	Abril 2025	AUTOR	DIBUIXAT	ESCALA 1:30.000	TÍTOL DE PLÀNOL XARXA DE CAMINS I MASIES	PLÀNOL CB1.4	FULL 4
						Pol Chumillas Botam	COMPROVAT				



Llegenda

-  Municipis
- Elements protecció civil**
-  PAH: Punt d'aigua - Hidrant

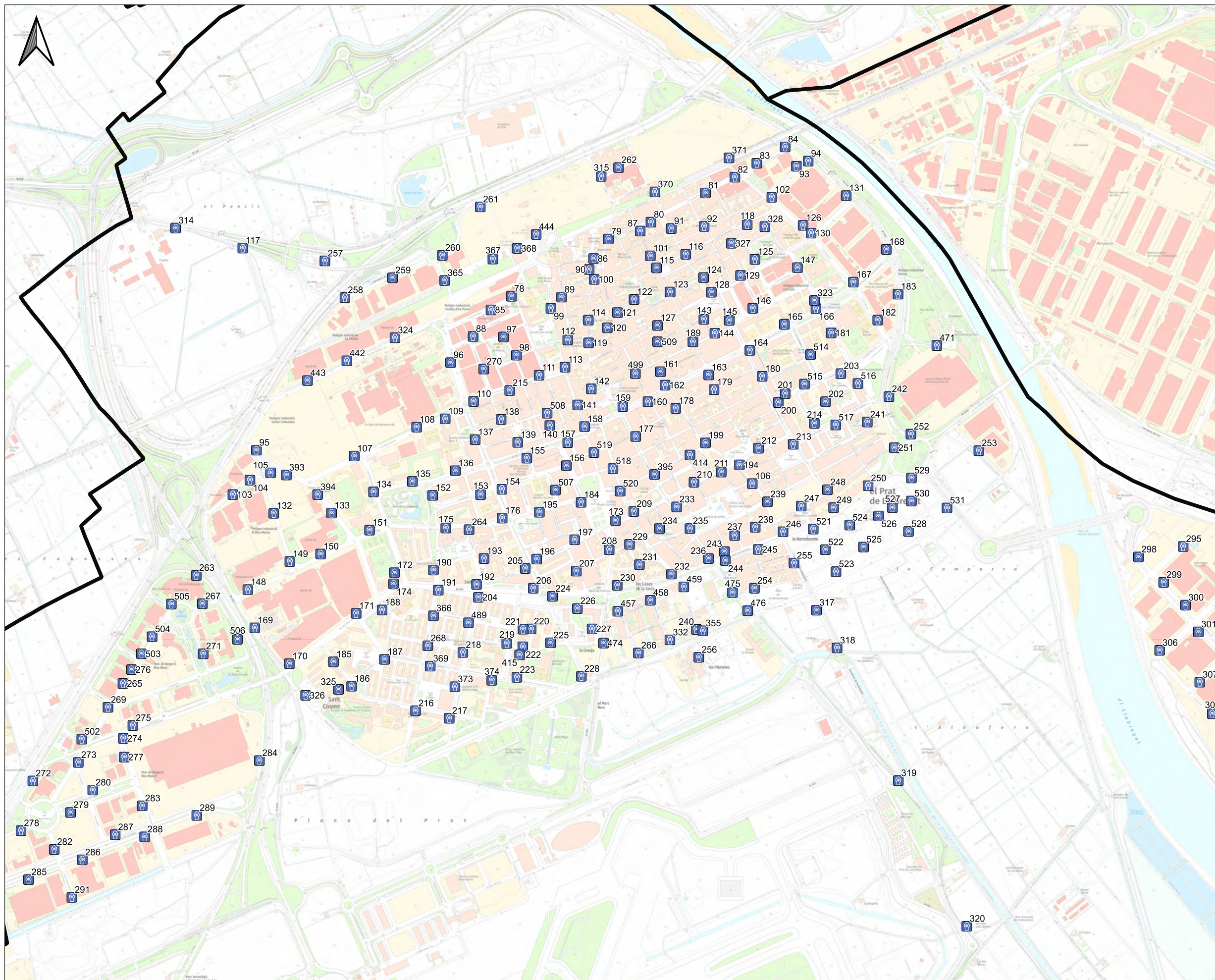

Llegenda



 Municipis

Elements protecció civil

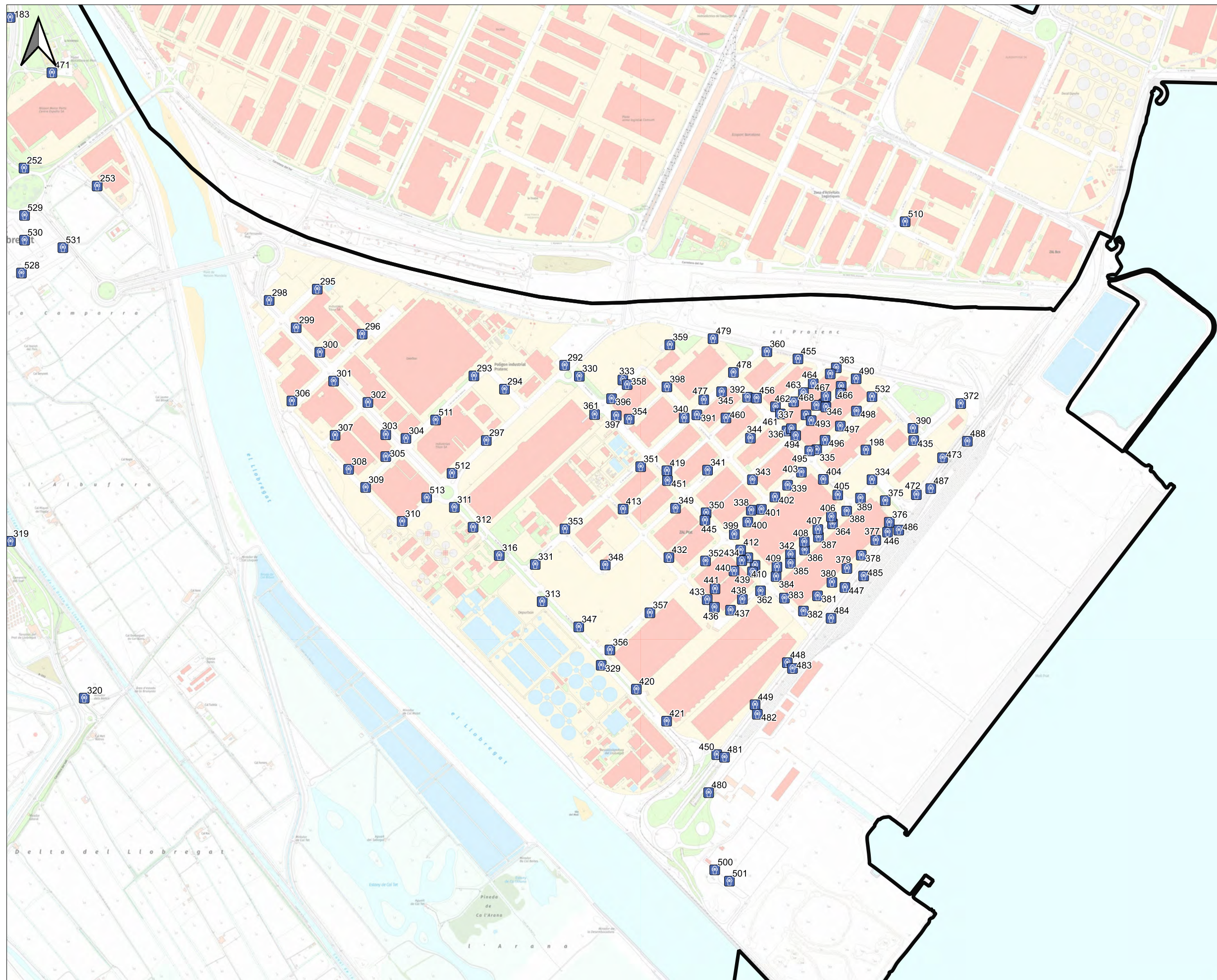
 PAH: Punt d'aigua - Hidrant



Llegenda

-  Municipis
- Elements protecció civil**
-  PAH: Punt d'aigua - Hidrant

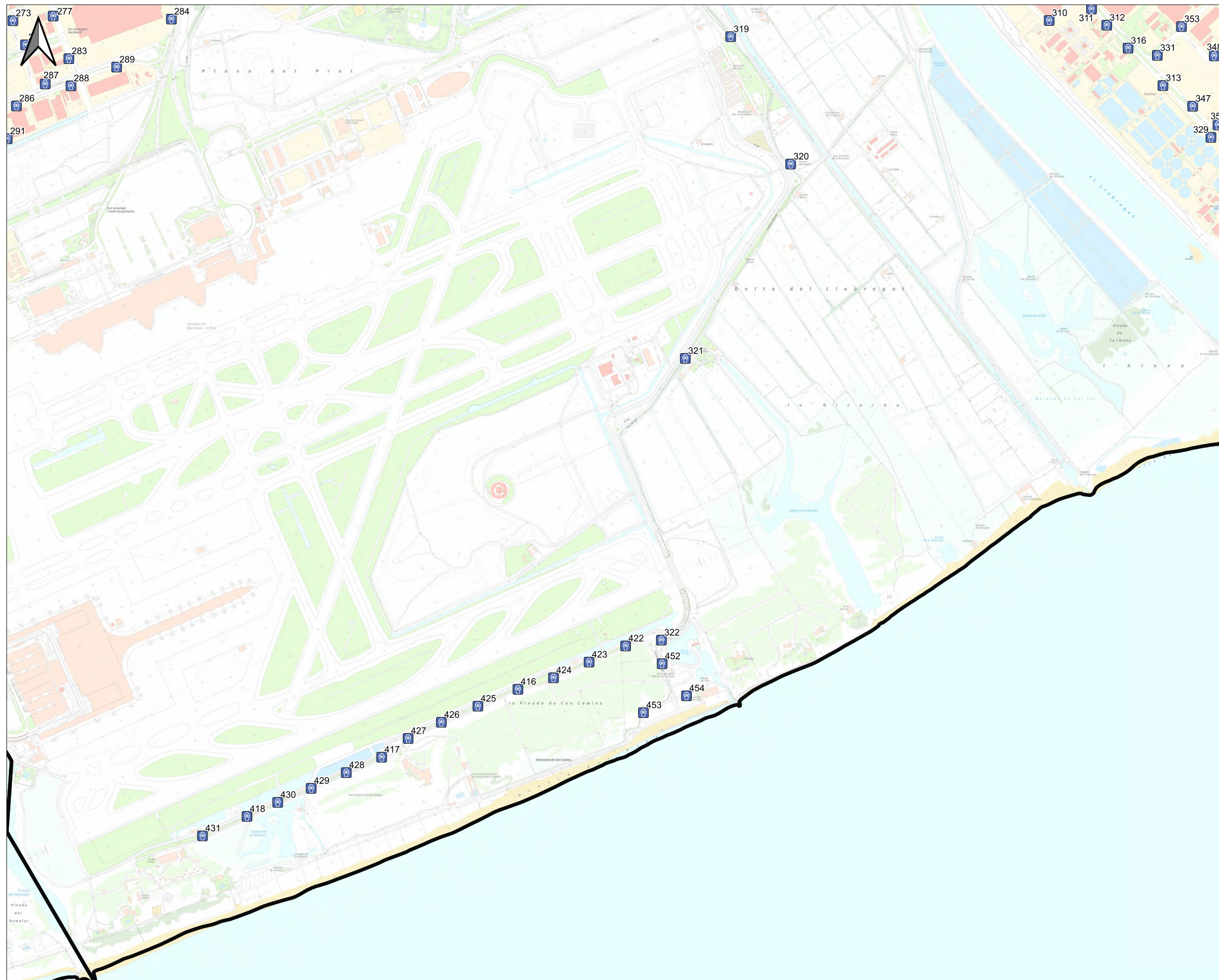

Llegenda

 Municipis

Elements protecció civil

 PAH: Punt d'aigua - Hidrant



Ajuntament del
Prat de Llobregat



ecostudi
10 ANIVERSARI

ARXIU

CB1.8

DOCUMENT ÚNIC DE PROTECCIÓ CIVIL DEL PRAT DE
LLOBREGAT

Abril 2025

AUTOR
Pol Chumillas
Botam

DIBUIXAT
COMPROVAT

ESCALA
1:16.000

TÍTOL DE PLÀNOL
XARXA D'HIDRANTS. SECTOR PLATJA

PLÀNOL
CB1.8

FULL
8

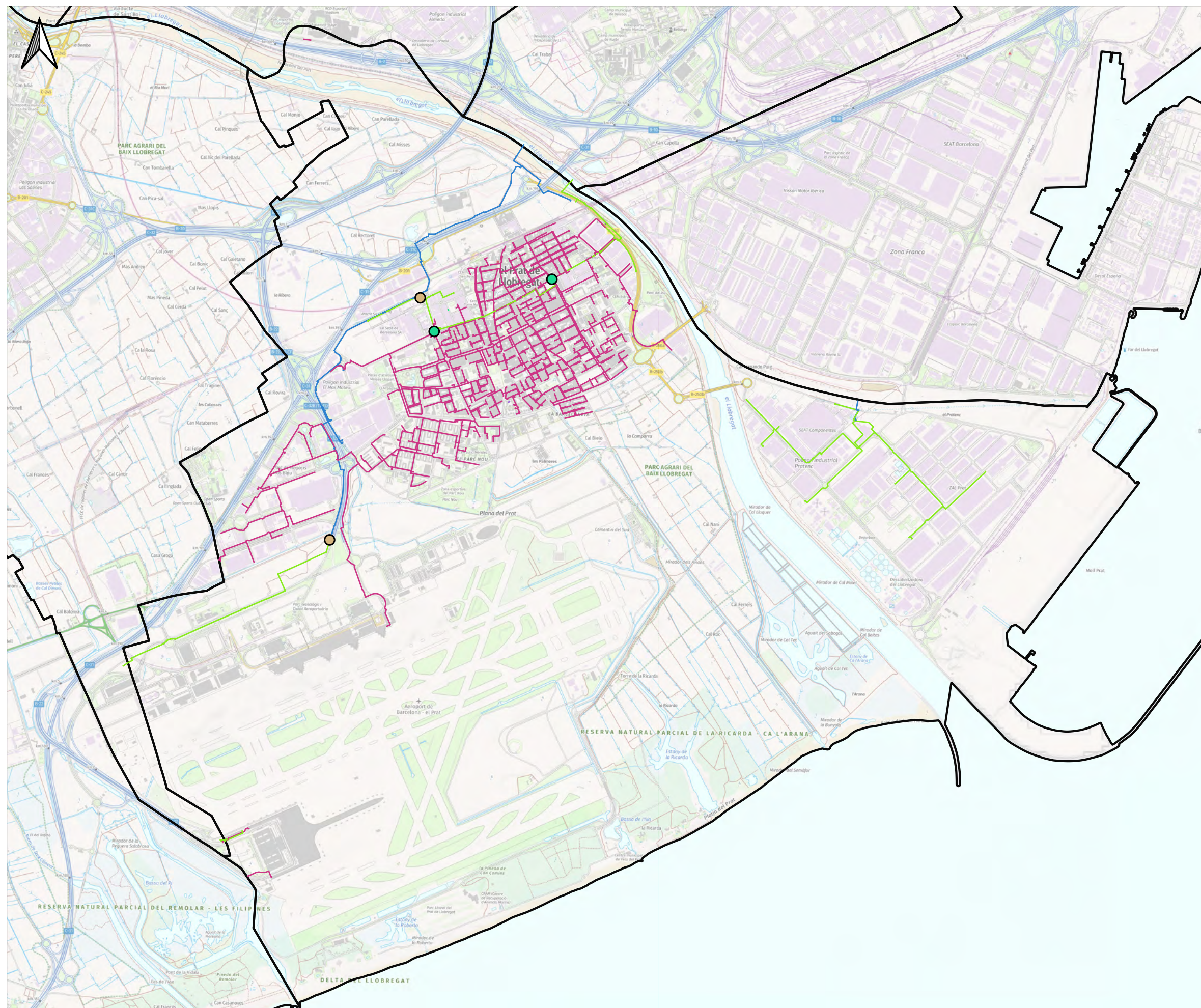

Llegenda

▭ Municipis

Xarxa de gas





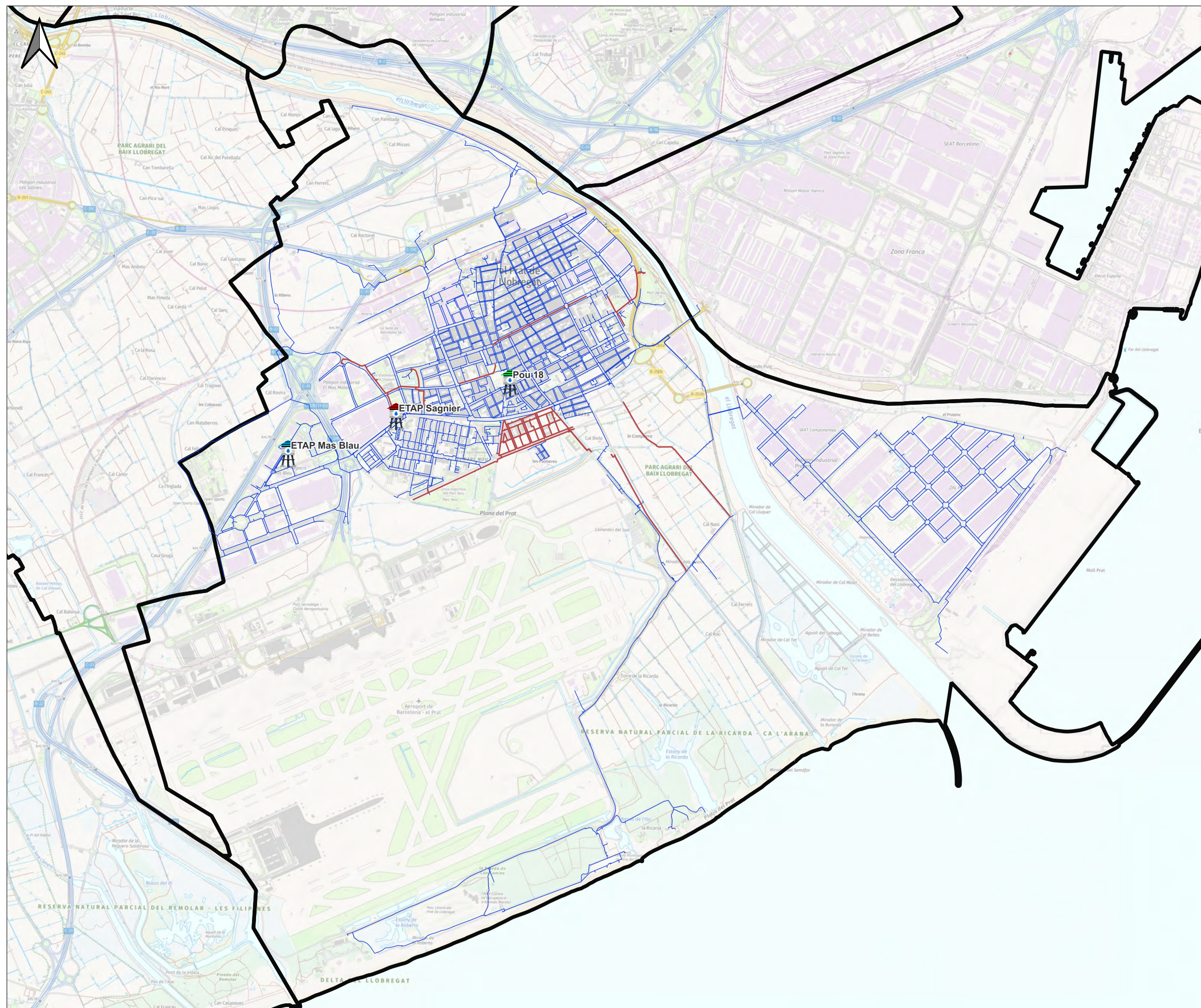

- Xarxa de gas Alta Pressió A
- Xarxa de gas Alta Pressió B
- Xarxa de gas Baixa Pressió
- Xarxa de gas Mitja Pressió A
- Xarxa de gas Mitja Pressió B

Punts de regulació

- Punts de Regulació de Alta Pressió A
- Punts de regulació de Alta Pressió B



Llegenda

-  Municipis
-  ETAP Mas Blau
-  ETAP Sagnier
-  Pou 18
-  Canonada Aigua Regenerada
-  Canonada Aigua Potable

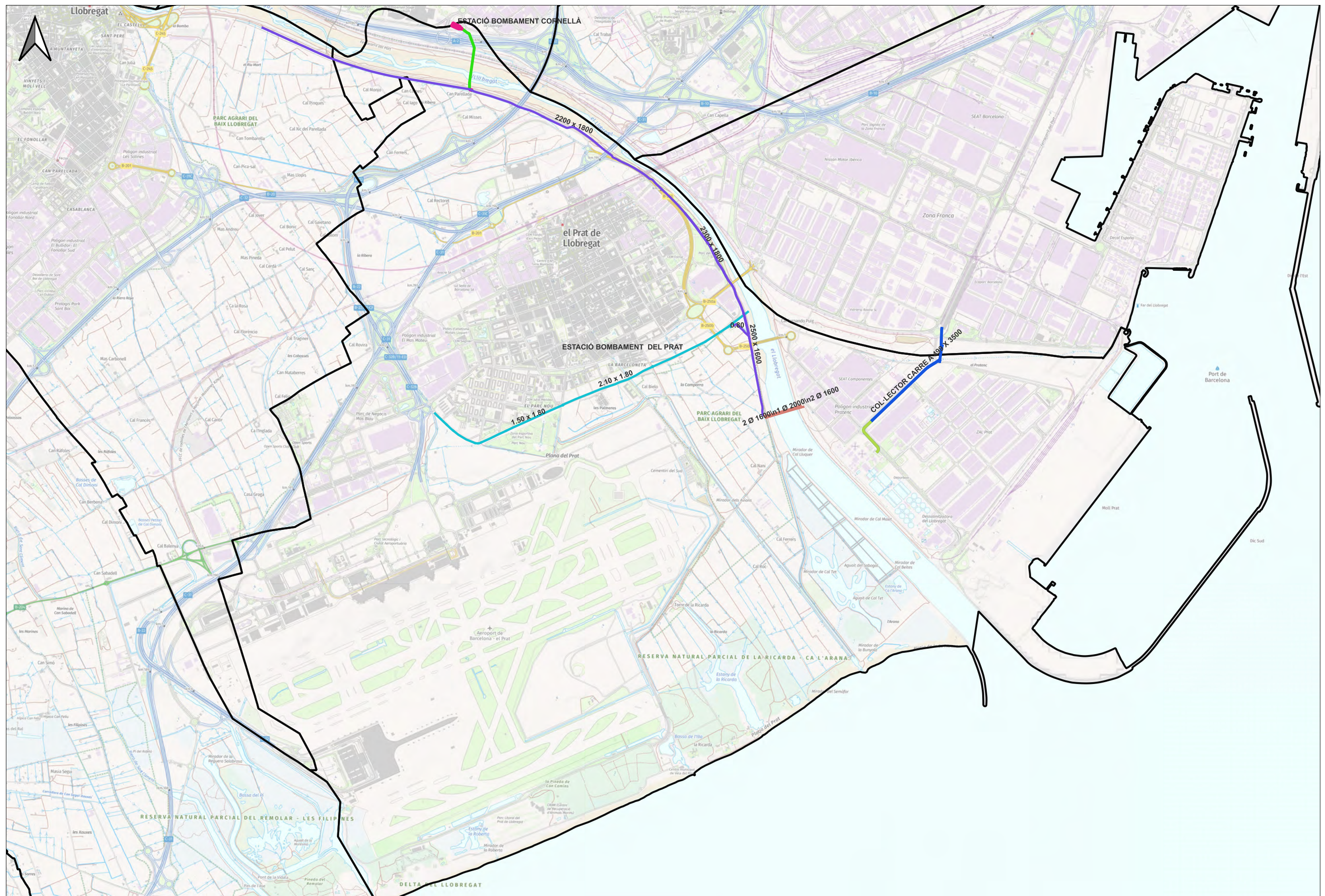

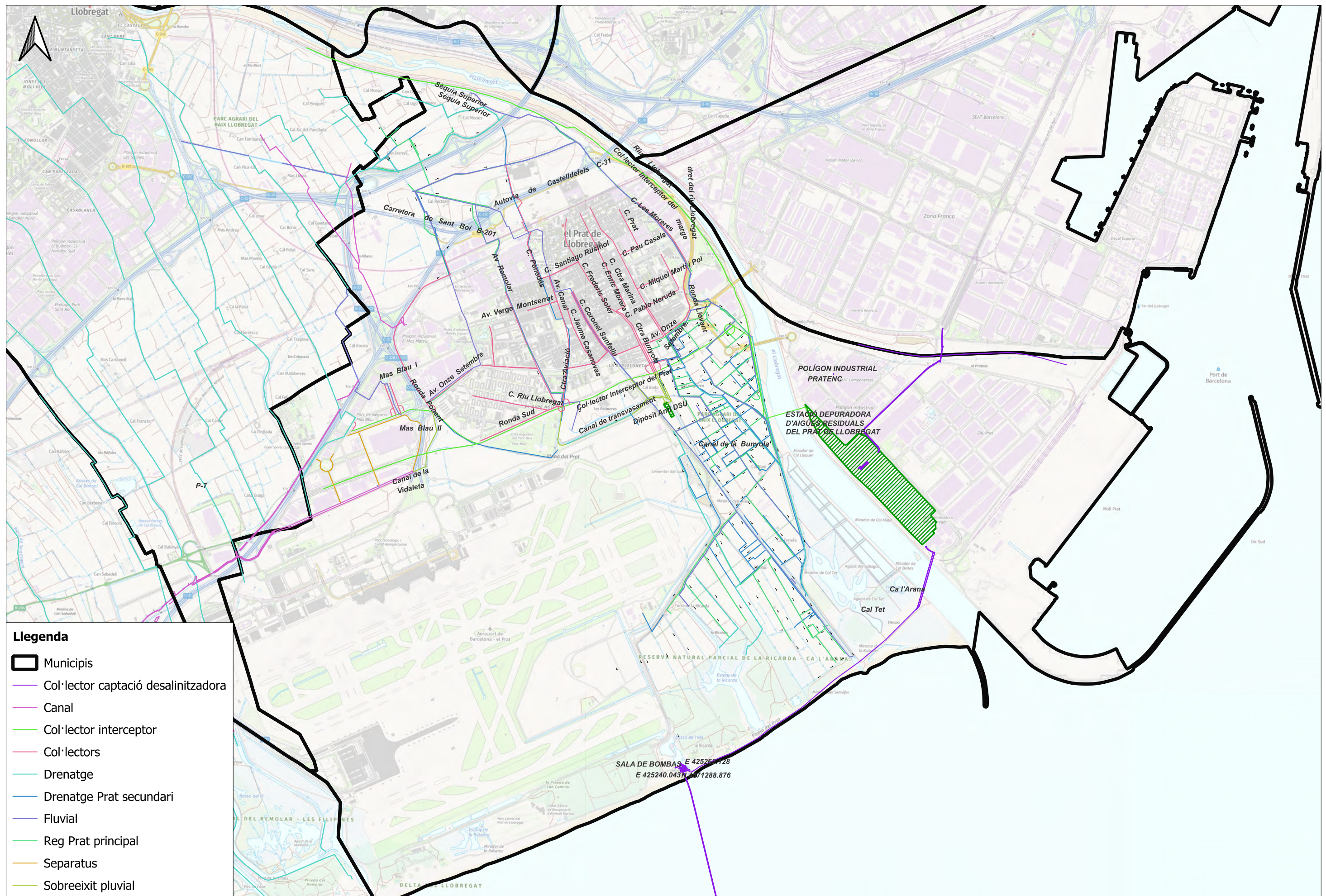

Llegenda

- Municipis
- Col·lector captació desalinitzadora
- Canal
- Col·lector interceptor
- Col·lectors
- Drenatge
- Drenatge Prat secundari
- Fluvial
- Reg Prat principal
- Separatus
- Sobreixit pluvial

SALA DE BOMBAS E 425269.128
E 425240.043N 4251288.876



ARXIU

CB1.12

DOCUMENT ÚNIC DE PROTECCIÓ CIVIL DEL PRAT DE LLOBREGAT

Abril 2025

AUTOR
Pol Chumillas
Botam

DIBUIXAT
COMPROVAT

ESCALA
1:30.000

TÍTOL DE PLÀNOL
INFRAESTRUCTURES. COL·LECTORS

PLÀNOL
CB1.12

FULL
12

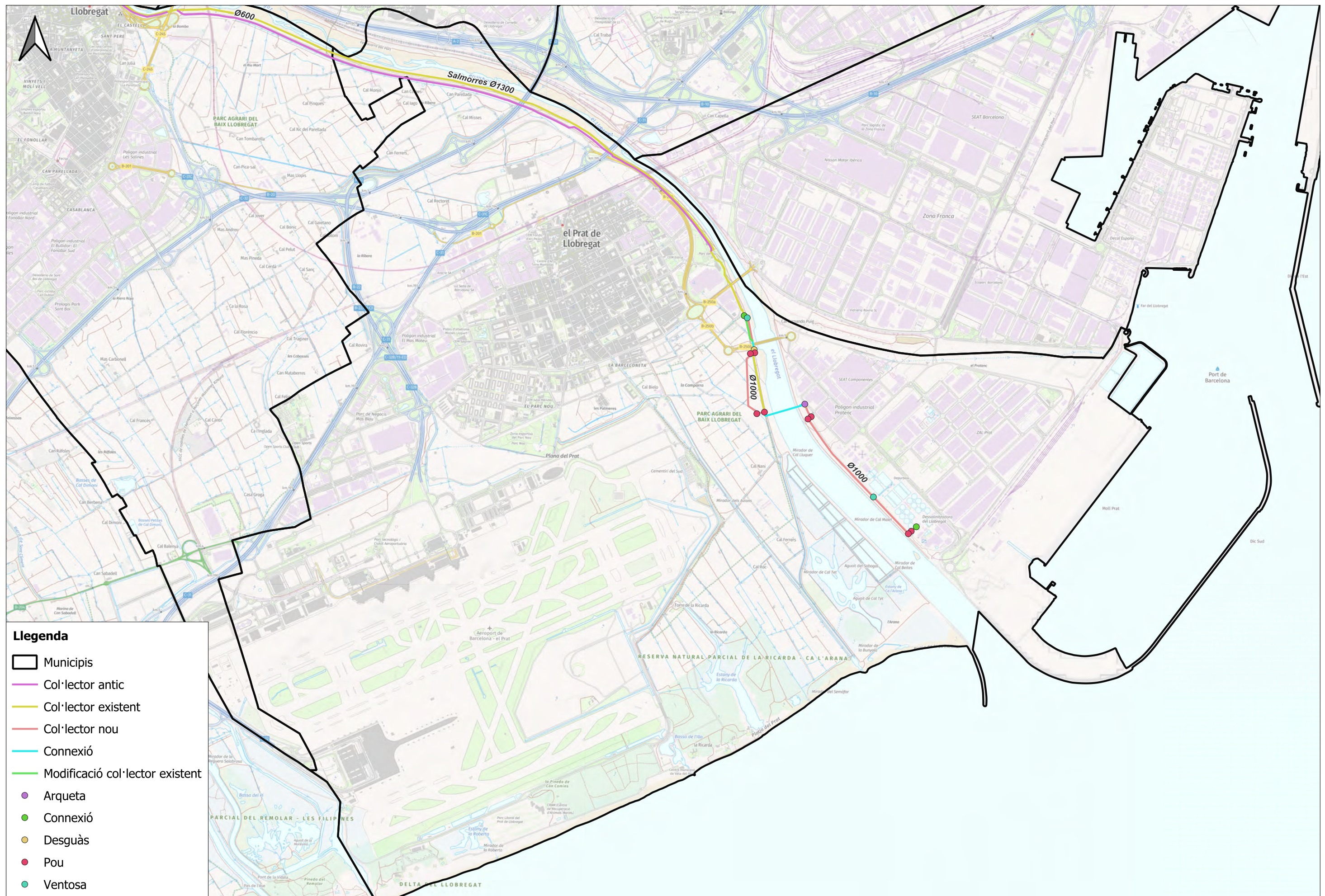

Llegenda

- Municipis
- Col·lector antic
- Col·lector existent
- Col·lector nou
- Connexió
- Modificació col·lector existent
- Arqueta
- Connexió
- Desguàs
- Pou
- Ventosa



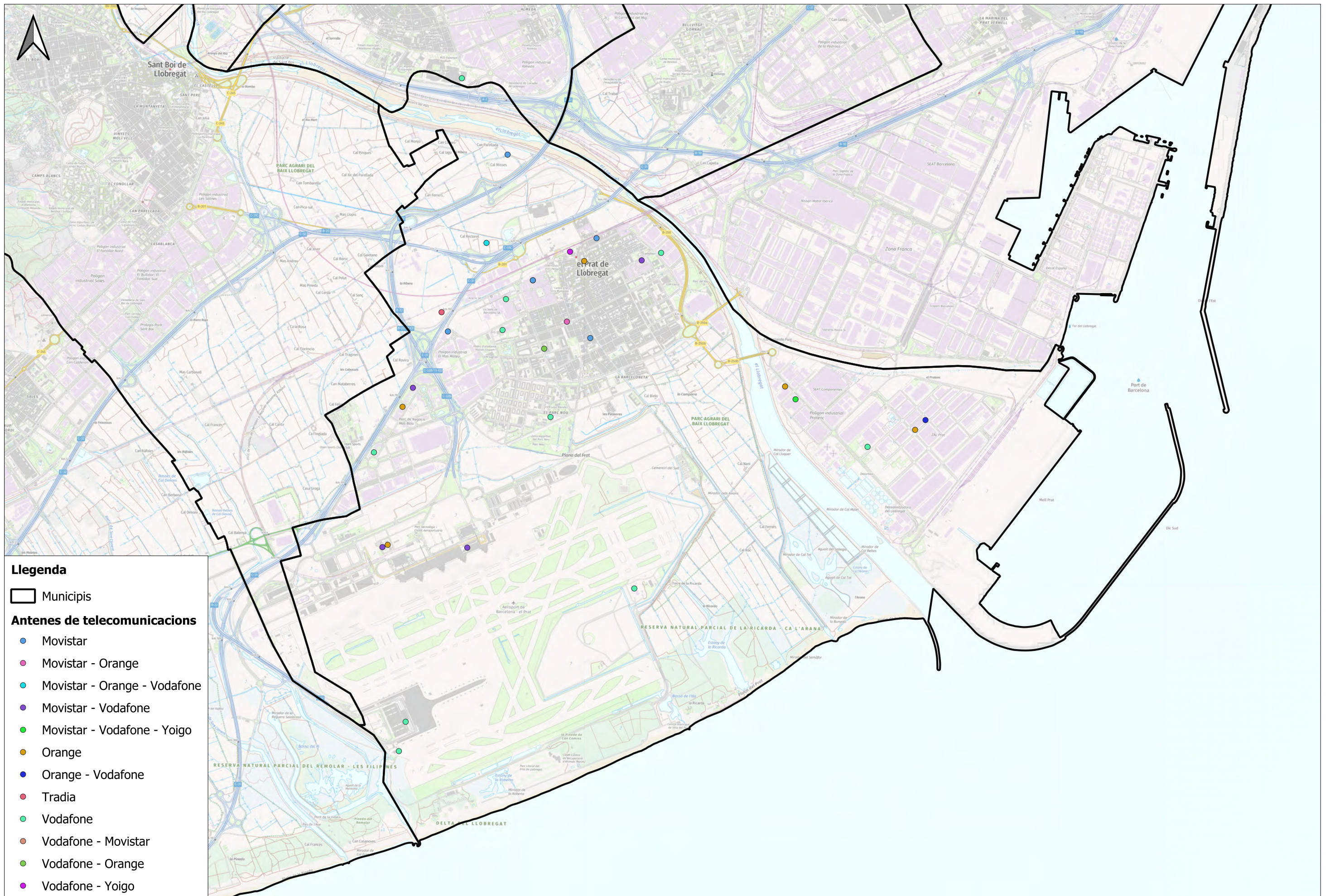

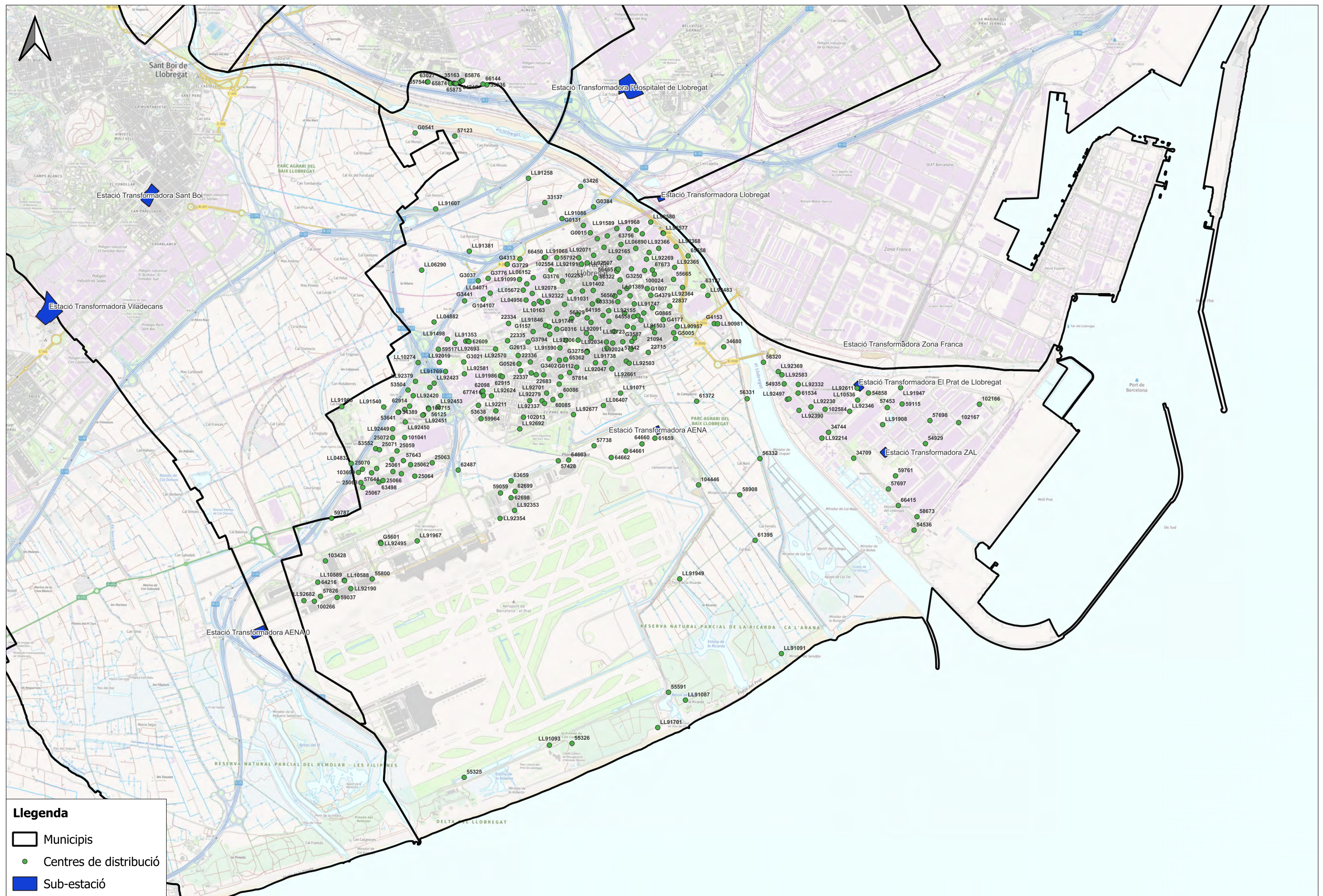

- Llegenda**
- ▭ Municipis
 - Antenes de telecomunicacions**
 - Movistar
 - Movistar - Orange
 - Movistar - Orange - Vodafone
 - Movistar - Vodafone
 - Movistar - Vodafone - Yoigo
 - Orange
 - Orange - Vodafone
 - Tradia
 - Vodafone
 - Vodafone - Movistar
 - Vodafone - Orange
 - Vodafone - Yoigo









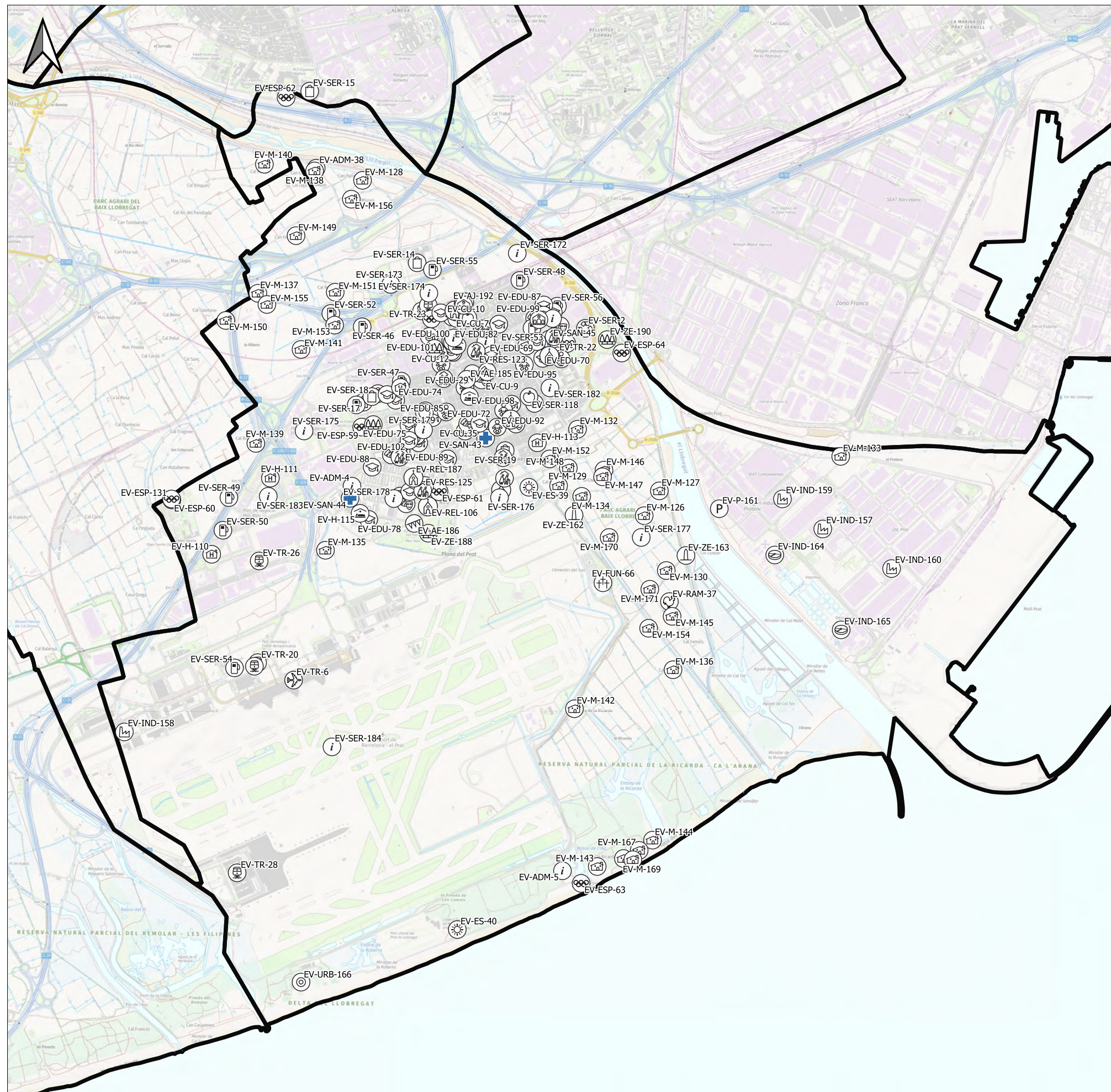



























Llegenda

-  Municipis
-  Centres de distribució
-  Sub-estació

 <p>Ajuntament del Prat de Llobregat</p>		ARXIU	CB1.16	DOCUMENT ÚNIC DE PROTECCIÓ CIVIL DEL PRAT DE LLOBREGAT	Abril 2025	AUTOR Pol Chumillas Botam	DIBUIXAT COMPROVAT	ESCALA 1:35.000	TÍTOL DE PLÀNOL ESTACIONS TRANSFORMADORES	PLÀNOL CB1.16	FULL 16
---	---	-------	--------	--	------------	------------------------------	-----------------------	--------------------	--	------------------	------------







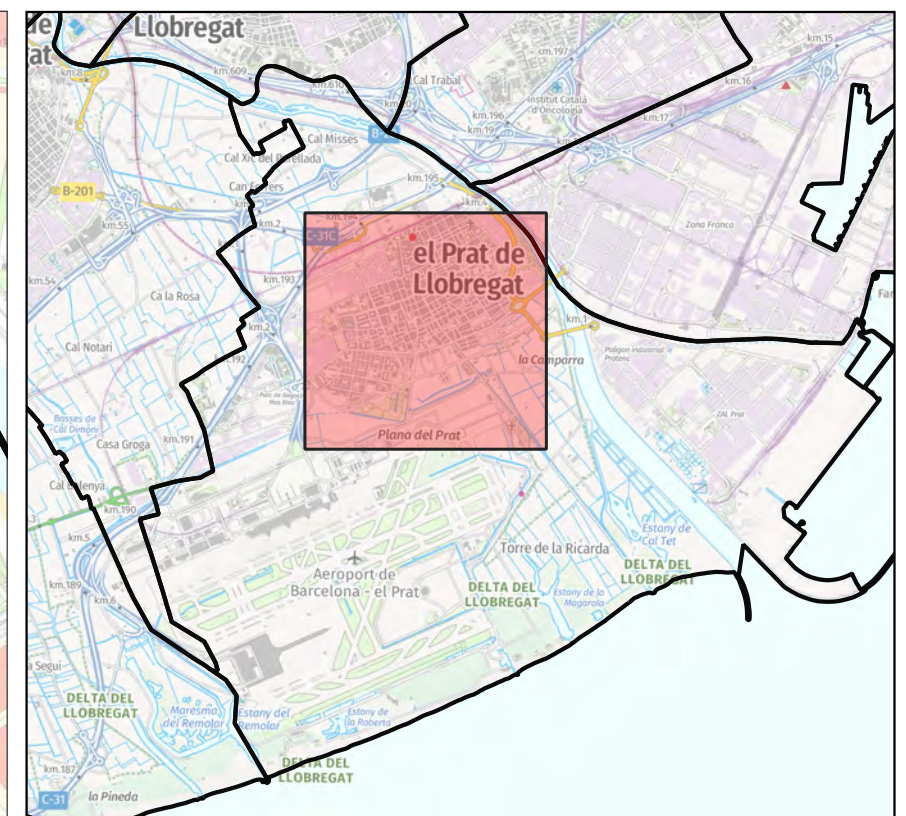
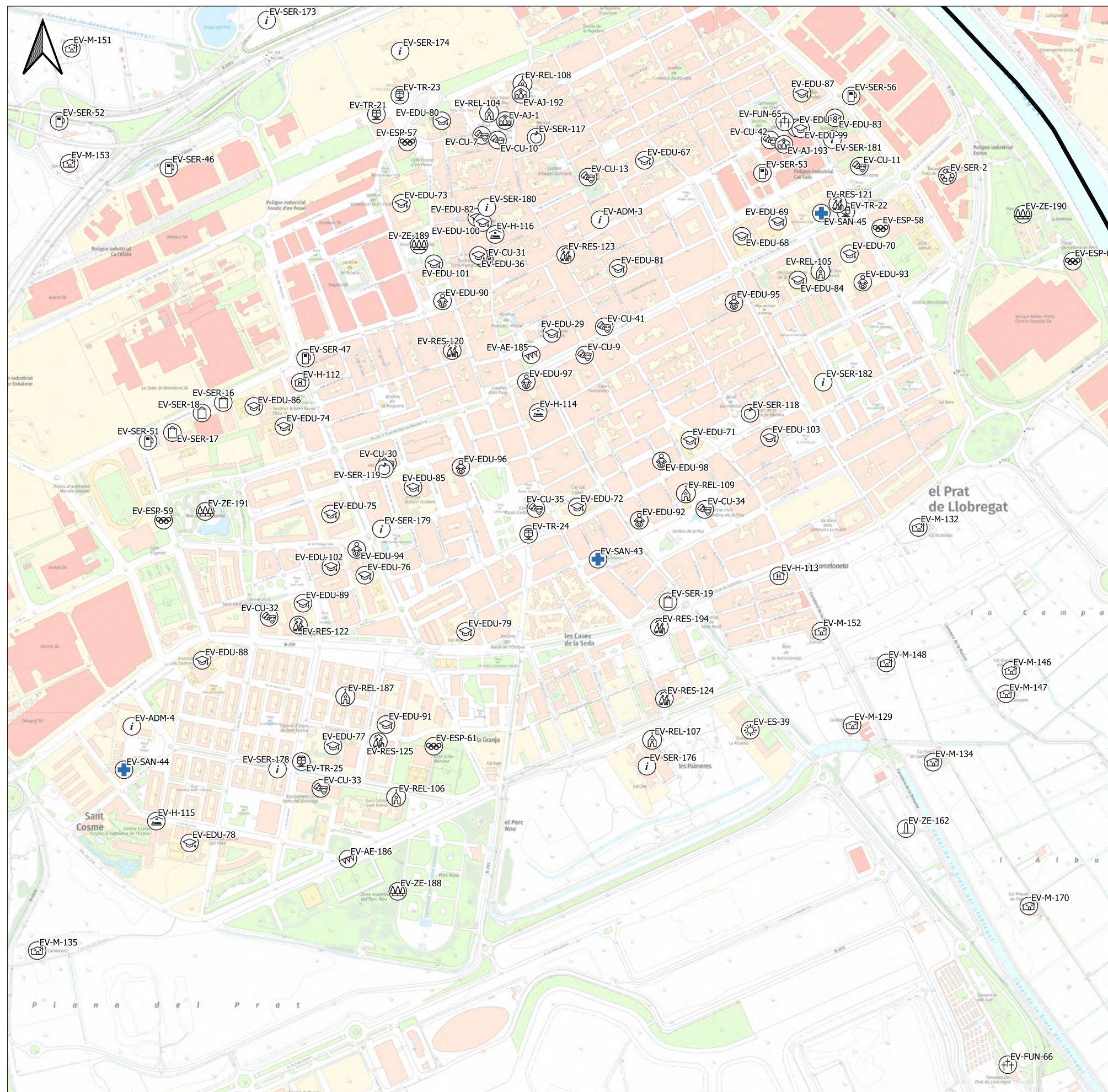























Llegenda

-  Municipis
- Elements vulnerables**
-  ADM3: Administratiu altre
-  AE1: Activitat extraordinària, festa, aplec, cercavila...
-  AJ1: Ajuntament
-  CU2: Centre cívic
-  CU3: Cultural altre
-  EDU1: Escola bressol
-  EDU2: Escola
-  EDU3: Institut
-  EDU5: Escola educació especial
-  ES1: Equipament singular
-  ESP1: Camp poliesportiu
-  ESP2: Complex esportiu
-  ESP5: Esportiu altre
-  FUN1: Cementiri
-  H3: Hotel
-  H6: Allotjament altre
-  IND1: Indústria
-  IND3: Depuradora
-  M: Masia, casa aïllada
-  P1: Aparcament
-  RAM1: Granja
-  REL1: Centre de culte
-  RES2: Residència gent gran
-  SAN1: CAP
-  SER1: Benzineria
-  SER2: Deixalleria
-  SER3: Centre comercial
-  SER4: Mercat
-  TR2: Estació ferroviària
-  TR4: Aeroport
-  URB2: Nucli aïllat
-  ZE1: Parc
-  ZE5: Zona d'interès altre
-  SER6: Persones esp. vulnerables



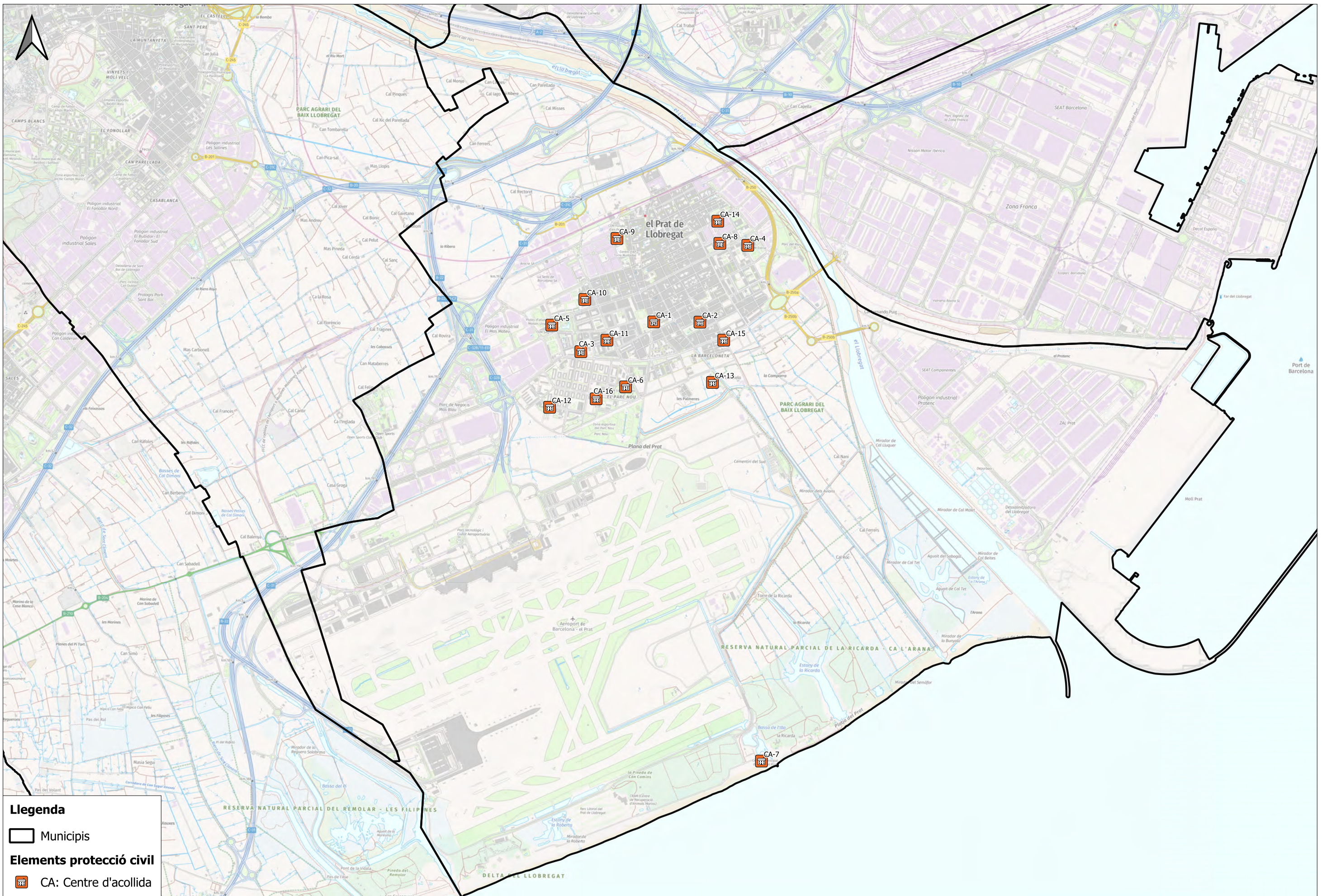

Legenda

-  Municipis
- Elements vulnerables**
-  ADM3: Administratiu altre
-  AE1: Activitat extraordinària, festa, aplec, cercavila...
-  AJ1: Ajuntament
-  CU2: Centre cívic
-  CU3: Cultural altre
-  EDU1: Escola bressol
-  EDU2: Escola
-  EDU3: Institut
-  EDU5: Escola educació especial
-  ES1: Equipament singular
-  ESP2: Complex esportiu
-  ESP5: Esportiu altre
-  FUN1: Cementiri
-  H3: Hotel
-  H6: Allotjament altre
-  M: Masia, casa aïllada
-  REL1: Centre de culte
-  RES2: Residència gent gran
-  SAN1: CAP
-  SER1: Benzinera
-  SER2: Deixalleria
-  SER3: Centre comercial
-  SER4: Mercat
-  TR2: Estació ferroviària
-  ZE1: Parc
-  ZE5: Zona d'interès altre
-  SER6: Persones esp. vulnerables



Llegenda

 Municipis
Elements protecció civil
 CA: Centre d'acollida

 Ajuntament del Prat de Llobregat		ARXIU	CB1.19	DOCUMENT ÚNIC DE PROTECCIÓ CIVIL DEL PRAT DE LLOBREGAT	Abril 2025	AUTOR Pol Chumillas Botam	DIBUIXAT COMPROVAT	ESCALA 1:30.000	TÍTOL DE PLÀNOL CENTRES D'ACOLLIDA	PLÀNOL CB1.19	FULL 19
---	---	-------	--------	---	------------	------------------------------	-----------------------	--------------------	--	------------------	------------